

PLAN SHOWING THE PROPOSED CONSTRUCTION OF A DWELLING HOUSE IN T.S. N^o: 108/53 IN PLOT N^o: 5 A NANJILAR STREET, EKKATTUTHANGAL, MADRAS 600 097.
CORPORATION DN. N^o: 140.
SCALE = 1:100 (1" = 8'-0")

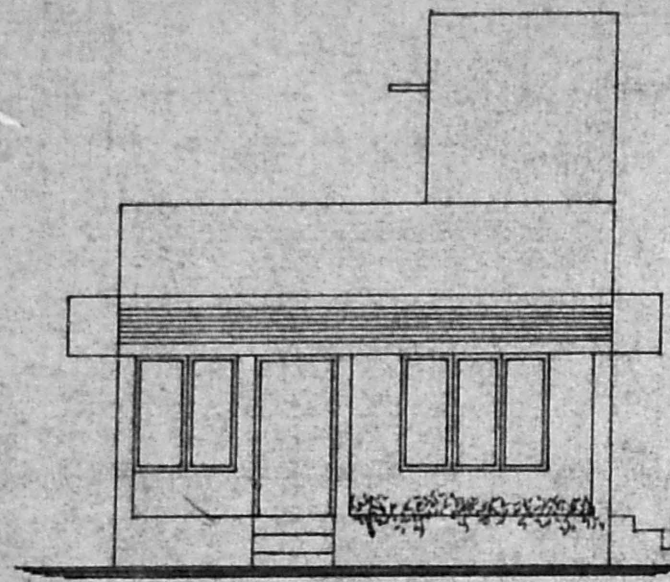

Front elevation

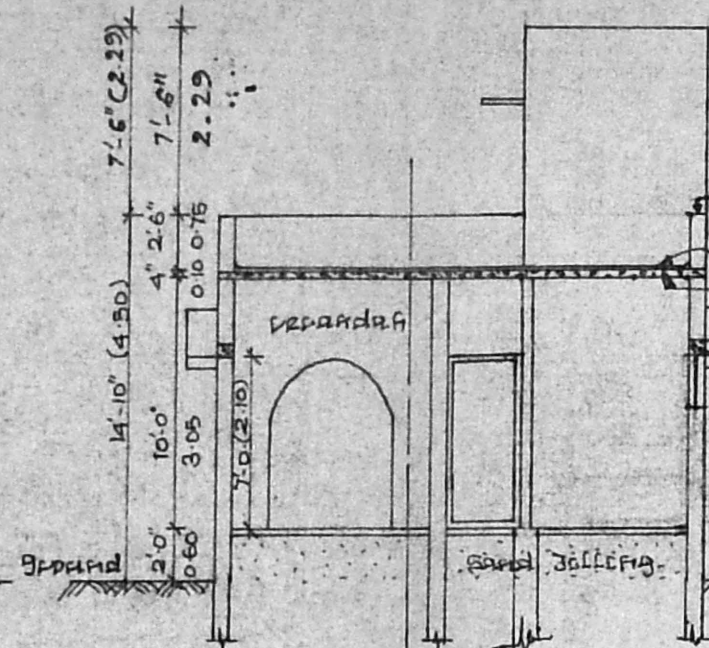

Section AA

APPROVED
SUBJECT TO THE CONDITIONS IN THIS OFFICE LETTER.
No. A/6101/94 Date 18/7/94
FOR MEMBER SECRETARY
MADRAS METROPOLITAN
DEVELOPMENT AUTHORITY
MADRAS 600 009

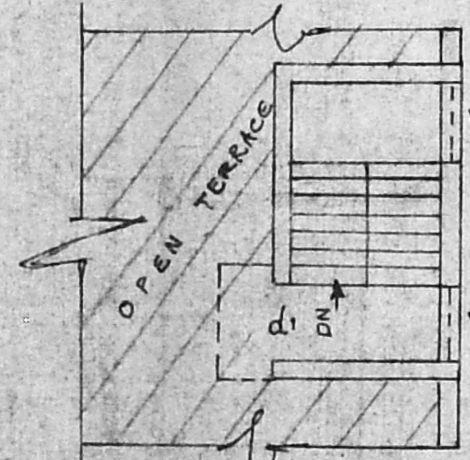

TERRACE FLOOR PLAN

COMPOUND WALL DETAILS

SCALE 1" = 4'-0" P.C.C.

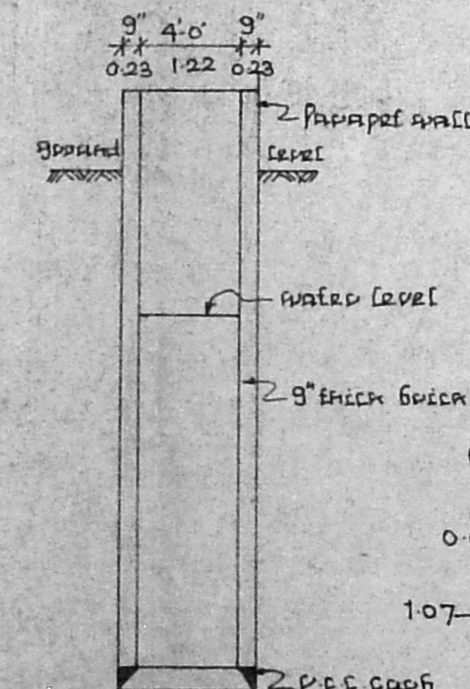
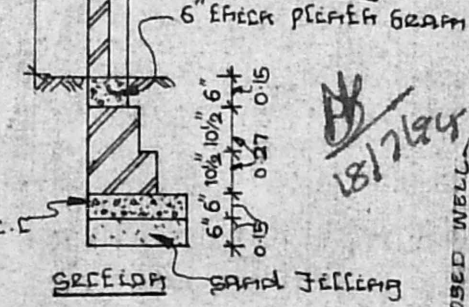

Well detail (mechanically sealed)

FOUNDATION DETAIL

(SCALE - 1" = 2'-0")

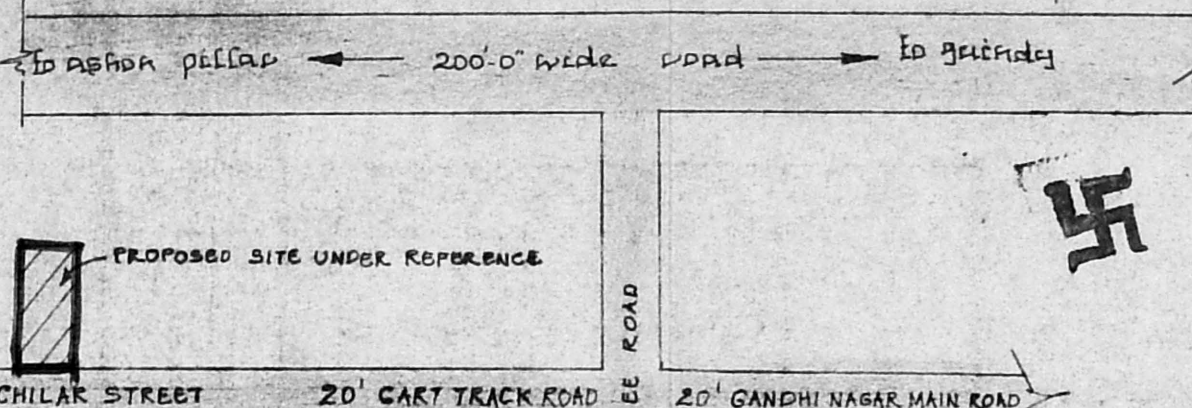

Site plan (with scale)

Sketch Plan
A/6101/94
21/4/94

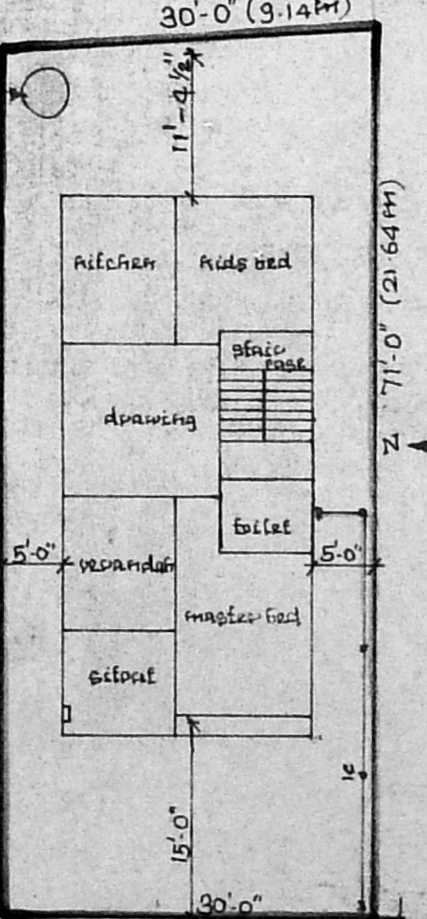

20'-0" wide NANCHILAR STREET

Site plan SCALE 1" = 16'-0"

SCALE: 1" = 8'-0" DATE: - 9-12-93

Specifications:
Foundation: - BRICK JACKETING
Super structure: - BRICK WORK IN C.F.M. 1:6
Roofing: - 4" THICK P.C.C. ROOF SLAB 1:2:4 MIXT
Plastering: - IN GENERAL 1:3
Floors: - Mosaic flooring
Windows: - FRAMED WINDOW, ALL OPENING DOORS BY ISE CLASS COUNTRY WOOD PARTIALS AND PARTIALS ARE MADE BY ISE CLASS COUNTRY WOOD.

AREA STATEMENT	SA. JE	SA. AM	3-S-I-46
Ground floor area	852.50	79.30	
Plot area	2100.00	195.00	
Plot coverage	40.5%		

SCHEDULE OF JOINTS:

M.D. - FRAMED DOOR	3'-6" x 7'-0"
d1 - FRAMED WINDOW	3'-0" x 7'-0"
d2 - " " "	2'-6" x 7'-0"
W - FRAMED GLAZED WINDOW	8'-0" x 9'-6"
W1 - " " "	6'-0" x 4'-6"
W2 - " " "	4'-0" x 4'-6"
V - VENTILATOR	3'-0" x 1'-6"

Proposed Legend

Site boundary	—
Existing roads	—

Land and building owner:

(R. MONOHARAN)

Licensed Surveyor:
T. G. KRISHNAMURTHY RAO
 CIVIL ENGINEER
 CLASS I LICENSED SURVEYOR NO. 370
 CORPORATION OF MADRAS
 C-10, SOUTH AVENUE

11/12, LAKE VIEW ROAD, MADRAS-600039
 Charakya Associates
 architects, planners & interior designers
 no-22, ADALAR NAGAR 3rd STREET,
 KODAMBAKKAM, MADRAS. 24